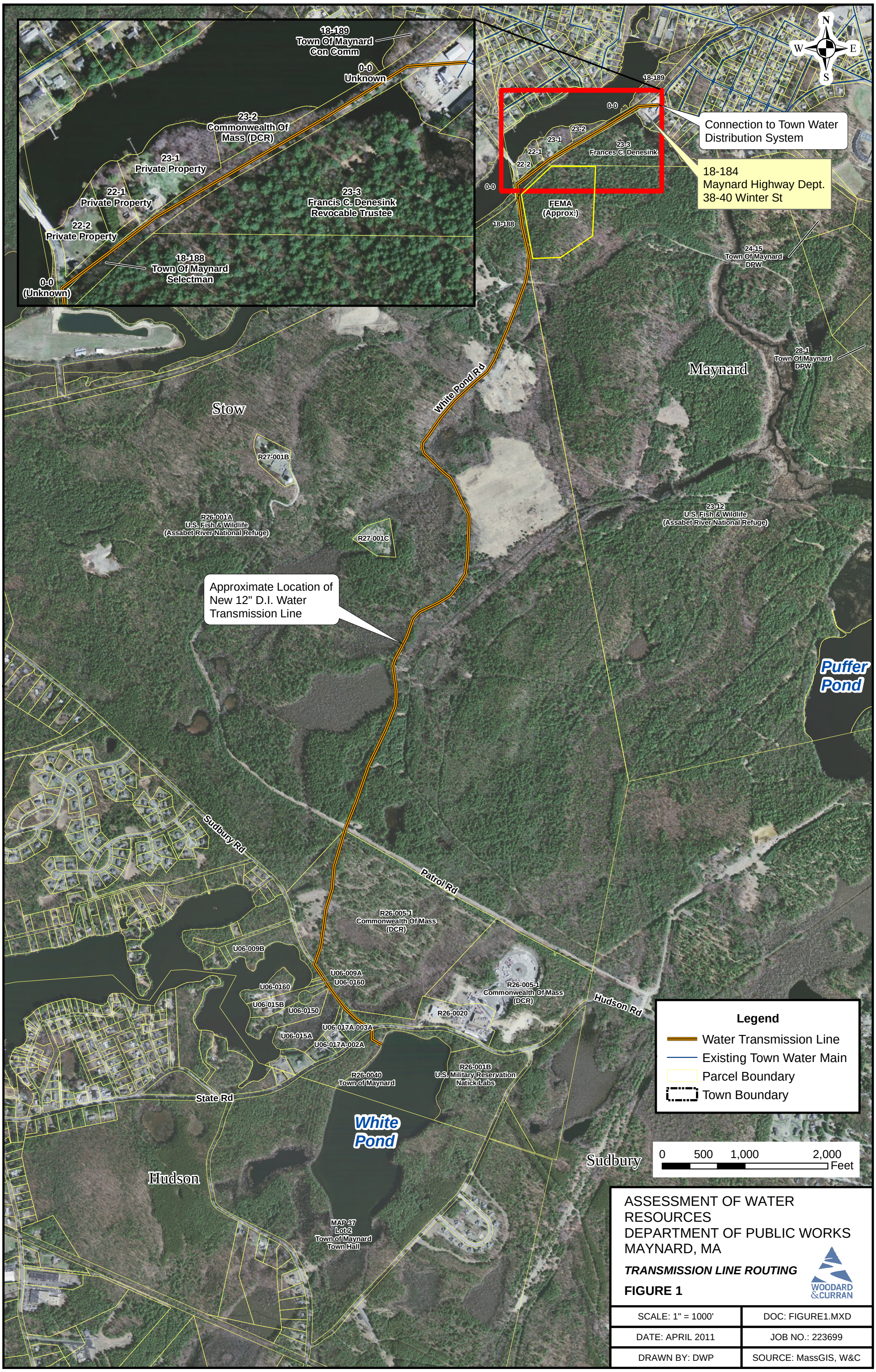
18-189
Town Of Maynard
Con Comm
0-0
Unknown
23-2
Commonwealth Of
Mass (DCR)
23-1
Private Property
22-1
Private Property
22-2
Private Property
23-3
Francis C. Denesink
Revocable Trustee
18-188
Town Of Maynard
Selectman
0-0
(Unknown)
18-189
0-0
23-2
23-1
22-1
22-2
23-3
Frances C. Denesink
0-0
FEMA
(Approx.)
18-188
Connection to Town Water
Distribution System
18-184
Maynard Highway Dept.
38-40 Winter St
24-15
Town Of Maynard
DPW
28-1
Town Of Maynard
DPW
Maynard
Stow
White Pond Rd
R27-001B
R26-001A
U.S. Fish & Wildlife
(Assabet River National Refuge)
R27-001C
23-12
U.S. Fish & Wildlife
(Assabet River National Refuge)
Approximate Location of
New 12" D.I. Water
Transmission Line
Puffer
Pond
Sudbury Rd
Patrol Rd
R26-005-1
Commonwealth Of Mass
(DCR)
U06-009B
U06-009A
U06-0160
U06-0160
U06-015B
U06-0150
U06-015A
U06-017A-003A
U06-017A-002A
R26-005-1
Commonwealth Of Mass
(DCR)
R26-0020
Hudson Rd
R26-0040
Town of Maynard
R26-001B
U.S. Military Reservation
Natick Labs
State Rd
White
Pond
Hudson
Sudbury
MAP 37
Lot 2
Town of Maynard
Town Hall
N
W
E
S
Legend
Water Transmission Line
Existing Town Water Main
Parcel Boundary
Town Boundary
0
500
1,000
2,000
Feet
ASSESSMENT OF WATER
RESOURCES
DEPARTMENT OF PUBLIC WORKS
MAYNARD, MA
TRANSMISSION LINE ROUTING
FIGURE 1
WOODARD
&CURRAN
SCALE: 1" = 1000'
DOC: FIGURE1.MXD
DATE: APRIL 2011
JOB NO.: 223699
DRAWN BY: DWP
SOURCE: MassGIS, W&C