

**Application Fees (Not Including
Advertising and Mailing Costs):**

- Special Permit: \$250
- Variance: \$250
- Appeal of Building Commissioners Decision: \$250
- Special Permit Renewal: \$150

Clerk Stamp:

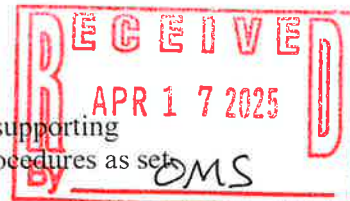
TOWN OF MAYNARD

APR 17 2025

**TOWN CLERK'S OFFICE
MAYNARD, MA 01754**



ZONING BOARD OF APPEALS
APPLICATION NUMBER: ZBA2503
PETITION FOR HEARING



This Petition must be completed, signed, and submitted with the filing fee and supporting documentation by the Petitioner or his representative in accordance with the procedures as set forth on the attachments to this petition.

Address of Property 25 Garfield Ave

Characteristics of Property: Lot Area 8015sf Present Use SF

Assessor's Map # 15 Parcel # 100 Zoning District ~~QR~~ S-1

Name of Petitioner Tete + Elizabeth Cobblah Phone # _____

Mailing Address 25 Garfield Ave Maynard MA 01754

E-mail Address ecobblah@gmail.com gebourque@gebourque.com

Name of Owner _____ Phone # 978-505-7620

(If not Petitioner)

Mailing Address _____

Petition is for Appeal from the Decision of the Building Commissioner

(Check One)

- ☒ A Variance
☐ A Special Permit
☐ Other (Please Specify) _____

Applicable Section of the Zoning By-Laws: _____

Summarize nature and justification of petition (*Please attach full explanation*):

I hereby request a hearing before the Zoning Board of Appeals with reference to the above Petition.

Signature of Petitioner (or representative) [Signature]

Address (if not Petitioner) _____

Telephone Number 978-505-7620

Signature of Owner, if other than Petitioner _____

ZONING BOARD OF APPEALS

Instructions for Petitioner

The Petitioner is advised to review the Maynard Zoning By-Laws (copy available at Town Clerk's Office), The Zoning Act (Massachusetts General Laws Chapter 40A), and these instructions, prior to filing a Petition and prior to appearing before the Zoning Board of Appeals (ZBA) at a Public Hearing.

The petition must be completely and accurately filled out, and all information must be entered in the appropriate space provided before the petition will be accepted for filing. Incorrect information may result in denial of the petition.

The petition shall be reviewed by the ZBA before it is accepted as filed. The ZBA reserves the right to have the petition reviewed by the Building Commissioner, the Superintendent of Public Works, and/or the Planning Board before the same is accepted for filing.

The petition must indicate the specific section of the Zoning By-Laws for which each variance, permit, or appeal is being petitioned.

Example: "A variance is sought from Section 4-1 of the Zoning By-Laws from the front setback requirement of Twenty Five (25) feet to Twenty (20) feet".

Each specific variance, permit, or appeal being requested in the petition must be set forth in a separate paragraph of the petition to clearly indicate the different requests. Failure to so state the requests clearly may result in the petition being denied.

The petition must be accompanied by:

- a) A Plot Plan which has been prepared and stamped by a Registered Land Surveyor or Engineer. This Plan must show:
 - i. All existing buildings on the property and all proposed buildings and additions.
 - ii. Distances from structures to lot line and length of lot lines, together with all dimensions and setbacks of proposed buildings.
 - iii. In the case of a residential dwelling, the front of the dwelling as defined in the Zoning By-Laws, and must further show the location of all present or proposed driveway or vehicle access areas.
 - iv. The Plan should, but need not, denote any other significant features of the Lot depicted on the petition, such as fences, stone walls, brooks, drains, or accessory structures.
 - v. If there is significant variation in the topography of the lot which is the subject of the petition it is recommended that spot elevations be shown by the Engineer.
- b) A list of all abutters, and abutters of abutters within three hundred foot of the property line of the property affected. This list must be certified by the Board of Assessors. Failure to provide this list will result in the petition being considered incomplete. Incomplete petitions will be returned to the petitioner.
- c) An area map obtained from the Board of Assessors, showing the area in which the property is situated.
- d) A check, payable to the Town of Maynard for the appropriate filing fee plus the fee for postage (this is based on abutters list and the cost of mailing by certified mail, return receipt requested) plus the cost for advertising in the local newspaper. Please be aware that there may be additional costs for filing with the Registry of Deeds.

- e) Appropriate documentation as to the relief being sought. These are outlined in the following sections.

In the case of a **Variance**, the following points, based on Massachusetts General Laws, Chapter 40A, Section 10, should be identified and factually supported on or with the petition form and verbally at the hearing:

- a) The particular Land or Structure, or the Use proposed for the Land or Structure, if any;
- b) The circumstances relating to the soil conditions, shape or topography of the Land or Structures and especially affecting the Land or Structure for which the Variance is sought which do not affect generally the Zoning District in which it is located;
- c) The facts which make up the substantial hardship, financial or otherwise, which results from the literal enforcement of the applicable zoning restrictions with respect to the Land or Structure for which a Variance is sought. (Substantial hardship is not purely economic in nature. It is insufficient to present evidence at the hearing merely showing that the value of the land in question will be affected by a lack of or denial of the requested variance.);
- d) The facts to support that the relief sought will be without substantial detriment to the public good; and that the public health and safety is not compromised by the granting of a variance;
- e) The facts to support a Finding that the relief sought may be given without nullifying or substantially derogating from the intent or purpose of the Zoning By-Laws; and
- f) Any other information pertaining to the variance which is the subject of the petition.

In the case of a **Special Permit**, the following points, based on Massachusetts General Laws, Chapter 40A, Section 9, should be identified and factually supported on or with the petition form and verbally at the hearing:

- a) The particular type of Use proposed for the Land or Structure, if any;
- b) The conditions and character of operations of the proposed Use which show that it will be in harmony with the general purpose and intent of the District and the By-Laws; and
- c) The nature of the proposed Use in relation to both the general and specific provisions of the By-Laws governing that Use and the District it is located.

In the case of an **Appeal**, the following points, based on Massachusetts General Laws, Chapter 40A, Section 8, should be identified and factually supported on or with the petition form and verbally at the hearing:

- a) The grounds for the appeal;

- b) Supporting documentation relative to the nature of the Appeal; and.
- c) Note: In the case of an Appeal from the action or failure to take action by the Building Commissioner, the appeal shall be filed with the Town Clerk within thirty (30) days from the date of issuance of a Permit or denial of a Permit by, or an Order, ruling, decision, or determination of, the Building Commissioner.

Failure to present evidence in one or more of the foregoing areas may result in the petition being denied by the ZBA. The ZBA cannot draw from the petitioner the necessary evidence to grant the petition if improperly presented.

ZONING BOARD OF APPEALS

Petition Process

Petition Submittal

The process for filing a petition and appearing in front of the Zoning Board of Appeals (ZBA) is as follows:

The Petitioner shall file the Petition for an **Appeal**, a **Variance** or a **Special Permit** with the ZBA, which will then review the Petition, and if complete, shall transmit a copy forthwith to the Town Clerk. The Petition shall consist of the completed Petition form, plot plan, area map, and other documentation as necessary to support the petition, as well as the appropriate fees. Incomplete petitions shall be returned to the petitioner.

In the case of an **Appeal** from the action or failure to take action by the Building Commissioner, the appeal shall be filed with the Town Clerk within thirty (30) days from the date of issuance of a Permit or denial of a Permit by, or an Order, ruling, decision or determination of, the Building Commissioner.

Notice and Hearings

Notice of ZBA hearings shall be advertised as required by the provisions of Massachusetts General Laws, Chapter 40A, Chapter 11:

Notice shall be given by publication in a newspaper of general circulation in the town once in each of two successive weeks, the first publication to be not less than fourteen days before the day of the hearing and by posting such notice in a conspicuous place in the town hall for a period of not less than fourteen days before the day of such hearing. Notice shall be sent by mail, postage prepaid to the petitioner, abutters, owners of land directly opposite on any public or

private street or way, and abutters to the abutters within three hundred feet of the property line of the property affected.

Hearings of the ZBA shall occur as necessary at times determined by the Board, in the Hearing Room in the Town Hall or any other place specified in the meeting notice. Frequency of hearings depends on the number and type of petitions on file. Typically, the ZBA meets monthly in an evening session.

All hearings shall be open to the public. No person shall be excluded unless they are considered by the chairperson to be a “serious hindrance” to the workings of the Board.

The Petitioner may appear on their own behalf or be represented by an agent or attorney. In the absence of any appearance without due course on behalf of a Petitioner or the owner of the property affected, the Board will deny the Petition.

Order of Business:

The Hearing for each petition shall be conducted as follows:

- a) Opening of the Public Hearing
- b) Reading of the petition legal notice by the Chairperson;
- c) Presentation by Petitioner;
- d) Presentation(s) by those in support of the Petition;
- e) Presentation(s) by those in opposition to the Petition;
- f) Questions by those seeking information;
- g) Rebuttal by Applicant, restricted to matters raised by opponent’s objections;
- h) ZBA members hearing the case may direct appropriate questions during the hearing;
- i) Closure of the Public Hearing
- j) Deliberation and determination of findings by the ZBA.

Filing of Decision

After deliberation, the ZBA will reach a decision. The decision requires a favorable vote of at least four members of the ZBA to grant the petition. If the decision is to grant the petition, the ZBA shall issue a copy of its decision to the owner and to the petitioner, if other than the owner, setting forth compliance with the statutory requirements for the issuance of such variance or permit and certifying that copies of the decision and all plans referred to in the decision have been duly filed.

The variance or permit shall take effect after a copy of the decision bearing the certification of the Town Clerk that twenty days have elapsed after the decision has been filed in the Town Clerk’s Office.

If the decision is to deny the petition, the decision is filed in the Town Clerk’s Office. Resubmission of the same petition is then precluded from occurring for two years, per M.G.L. Chapter 40A Section 16.

In cases where an appeal is made to the ZBA under G.L. c. 40A Section 8, other rules apply. See M.G.L Chapter 40A Section 15.

April 15, 2025

Dear members of the Zoning Board of Appeals,

We are writing to seek your permission to expand our current place of dwelling at 25 Garfield Avenue. We are two retired 70-year-old educators and have lived at this address for the past 37 years.

Our colonial house, which is about 134 years old, does not have a bedroom on the first floor. Anticipating mobility issues as we age, it has become necessary for us to create a bedroom, bathroom and workspace on the ground level.

It has come to our notice that we need your permission to proceed with this project. We hope that our application will be considered, and the building permit granted. Thank you for the good work you continue to do for Maynard.

Sincerely,

Tete Cobblah



Elizabeth Cobblah



1. The Data Accumulation And Boundary Survey Depicted Hereon Were Obtained By A Field Survey Using Conventional Survey Methods On March 12, 2025 By Chess Engineering, LLC. All Features And Objects Shown Are Existing As Of The Date Of The Survey Unless Otherwise Depicted As Proposed.

2. The Purpose Of This Plan Is For Obtaining Local Approval For The Existing Or Proposed Use Depicted On This Plan Only. This Plan, In Conjunction With A Record Plan Provided To The Client, Was Prepared In Accordance With The Procedural And Technical Standards For The Practice Of Land Surveying In The Commonwealth Of Massachusetts.

3. This Plan Does Not Show Any Unrecorded Or Unwritten Easements Which May Or May Not Exist.

4. Right-Of-Way Said To Be Public According To Town Clerk Or Their Designee. No Research For Local Acceptance Has Been Conducted.

5. This Plan Shall Not Be Used For Construction. Construction Layout Of Buildings, Location Of Site Improvements And Boundary Location Shall Be Performed By A Professional Land Surveyor. Location Of Features Or Boundaries Derived By Scaling This Plan May Not Be Accurate.

6. This Plan: A) Shall Not Be Recorded, B) Does Not Imply Or Otherwise Certify Any Form Of Ownership, And C) Shall Not Be Used To Determine The Location Of Any Features (Fences, Driveways, etc) By CHESSE Engineering Or Boundary Unless Explicitly Dimensioned On This Plan.

7. Scale of Drawing (1" = 20') Intended For A 11"x17" Print Only.

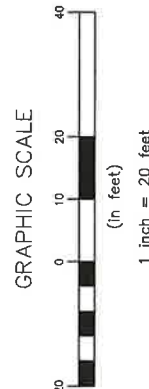
Declare That This Survey And Plan Were Prepared In
 Accordance With The Procedural And Technical
 Standards For The Practice Of Land Surveying In The
 Commonwealth Of Massachusetts.

DRAFT COPY

FOR CLIENT REVIEW ONLY

Paul Campbell, PLS #52781	Date
---------------------------	------

Drawing name: C:\Users\Paul\CHESSE Engineering\Dropbox\Projects\0434 -- 25 Garfield Ave Maynard MA\dwg\0434.ccc.rev00.dwg
Apr 07, 2025 -- 16:07pm



Owner Of Record:
Augustus Tate Cobblish &
Elizabeth P. Updike Cobblish, Trust
Of The Cobblish Realty Trust
25 Garfield Avenue
Maynard, MA 01754
Deed Book 60215, Page 385
PID: Map 15 Parcel 109
Plan: Book 155, Page 40 (lots 21 & 22)
Area Measured: 8,000 S.F.

The Location Of All Underground Utilities Shown Are Approximate And Are Based Upon A Field Survey And Compilation Of Plans Of Record. Chress Engineering, LLC Does Not Warranty The Location Of All Utilities Depicted. Only Record Information Provided By The Respective Utility Owner And Independently Verified By Chress Engineering, LLC Is Shown Hereon. The Contractor, Engineer, Or Architect Prior To Commencement Of Construction Or Design, Shall Verify The Location Of All Utilities And Contact Dig Safe At 1-888-344-7233.

Certified Plot Plan

Prepared For
Tete Cobblah

25 Garfield Avenue
Maynard, MA 01754
(Middlesex County)

[illegible]

Plan: Book 155, Page 40 (Lots 221 & 222)
Area Measured: 8,000 S.F.

Design, Shail Venniy The L
Safe At 1-888-344-7233.

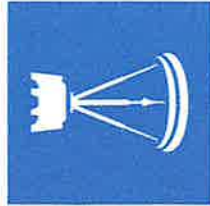
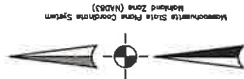
1 inch = 20 feet

Paul Campbell, PLS #52781	Date
---------------------------	------

Drawing name: C:\Users\Paul\CHESSE Engineering\Dropbox\Projects\0434 -- 25 Garfield Ave Maynard MA\dwg\0434.ccc.rev00.dwg
Apr 07, 2025 -- 16:07pm



Locus



SS&H
ENGINEERING

126 John Street, Suite 11
Lowell, MA 01852
Phone (617) 982-3250
www.chessengineerinc.com

N/F
2 RUSSELL AVENUE
MATTHEW A. KAHN

N/E

RUSSELL AVENUE
(PRIVATE WAY - 40' WIDE)

Owner Of Record:
Augustus Tate Cobblish &
Elizabeth P. Updike Cobblish, Trust
Of The Cobblish Realty Trust
25 Garfield Avenue
Maynard, MA 01754

Deed Book 60215, Page 385
PID: Map 15 Parcel 109

Plan: Book 155, Page 40 (lots 21 & 22)
Area Measured: 8,000 S.F.

The Location Of All Underground Utilities Shown Are Approximate And Are Based Upon A Field Survey And Compilation Of Plans Of Record. Chress Engineering, LLC Does Not Warranty The Location Of All Utilities Depicted. Only Record Information Provided By The Respective Utility Owner And Independently Verified By Chress Engineering, LLC Is Shown Hereon. The Contractor, Engineer, Or Architect Prior To Commencement Of Construction Or Design, Shall Verify The Location Of All Utilities And Contact Dig Safe At 1-888-344-7233.

Plan: Book 155, Page 40 (Lots 221 & 222)
Area Measured: 8,000 S.F.

Design, Shail Venniy The L
Safe At 1-888-344-7233.

1 inch = 20 feet

Paul Campbell, PLS #52781	Date
---------------------------	------

Drawing name: C:\Users\Paul\CHESSE Engineering\Dropbox\Projects\0434 -- 25 Garfield Ave Maynard MA\dwg\0434.ccc.rev00.dwg
Apr 07, 2025 -- 16:07pm

Notes:

- The Data Accumulation And Boundary Survey Depicted Hereon Were Obtained By A Field Survey Using Conventional Survey Methods On March 12, 2025 By Chess Engineering, LLC. All Features And Objects Shown Are Existing As Of The Date Of The Survey Unless Otherwise Depicted As Proposed.
- The Purpose Of This Plan Is For Obtaining Local Approval For The Existing Or Proposed Use Depicted On This Plan Only. This Plan Is Not To Be Used In Connection With A Record Plan Provided To The Client, Was Prepared In Accordance With The Professional Standards And Technical Standards For The Practice Of Land Surveying In The Commonwealth Of Massachusetts.
- This Plan Does Not Show Any Unrecorded Or Unwritten Easements Which May Or May Not Exist.
- Right-Of-Way Said To Be Public According To Town Clerk Or Their Designee, No Research For Local Acceptance Has Been Conducted.
- This Plan Shall Not Be Used For Construction, Construction Layout Of Buildings, Location Of Site Improvements, Or Boundary Location. It Shall Be Performed By A Professional Land Surveyor. Location Of Features Or Boundaries Derived By Scaling This Plan May Not Be Accurate.
- This Plan: A) Shall Not Be Recorded, B) Does Not Imply Or Otherwise Certify Any Form Of Ownership, And C) Shall Not Be Used To Determine The Location Of Any Features (Fences, Driveways, etc) Relative To Any Feature Or Boundary Unless Explicitly Dimensioned By Chess Engineering On This Plan.
- Scale of Drawing (1" = 20') Intended For A 11"x17" Print Only.

ZONING CHART	
ZONE DISTRICT: SINGLE RESIDENCE DISTRICT 1 (S-1)	
PROPOSED USE: SINGLE FAMILY DWELLING - BUILDING ADDITION	
ALLOWED (Y/N/SP); VARIANCE BY ZBA(S)	
REQUIRED	PROPOSED
MIN. LOT SIZE	10,000 S.F. 8,000 S.F.(S)
MIN. LOT FRONTAGE	100 FT 80 FT(S)
MIN. LOT WIDTH	80 FT 100 FT
MIN. FRONTAGE SETBACK	25 FT 19.8 FT(S)
MIN. SIDE YARD SETBACK	15 FT 18.6 FT
MIN. REAR YARD SETBACK	30 FT 40.1 FT
MAX. BUILDING COVERAGE	15 % 21.3%(S) (1,703.0 SF)
MAX. IMPERVIOUS	60 % 23.5% (1,878.7 SF)
MAX. BUILDING HEIGHT	35 FT <35 FT

NOTES:
 1. EXISTING BUILDING GROSS FLOOR AREA = 3083 SF PER ASSESSOR RECORDS. INCREASE (764.9 SF) = 24.8% ALLOWED BY BUILDING COMMISSIONER PER \$5.1.5
 2. ALLOWED BY BUILDING COMMISSIONER PER \$5.1.5.1
 3. ALLOWED BY BUILDING COMMISSIONER PER \$5.1.5.2
 4. ALLOWED BY BUILDING COMMISSIONER PER \$5.1.5.3
 5. VARIANCE REQUIRED BY ZBA PER \$5.1.4

DRAFT COPY

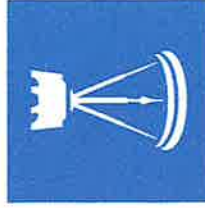
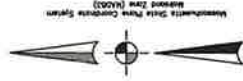
FOR CLIENT REVIEW ONLY

Paul Campbell, PLS #52761 PE #49236 Date

Drawing name: C:\Users\Paul\Chess Engineering Dropbox\Projects\0434 - 25 Garfield Ave Maynard MA\dwg\0434.cpc.rev00.dwg
 Apr 15, 2025 - 11:48am



LOCUS



CHESSENGINEERING

126 John Street, Suite 11
 Lowell, MA 01852
 Phone (617) 982-3250
 www.chessengineering.com

Certified Plot Plan - Proposed

Prepared For
 Tete Cobblah

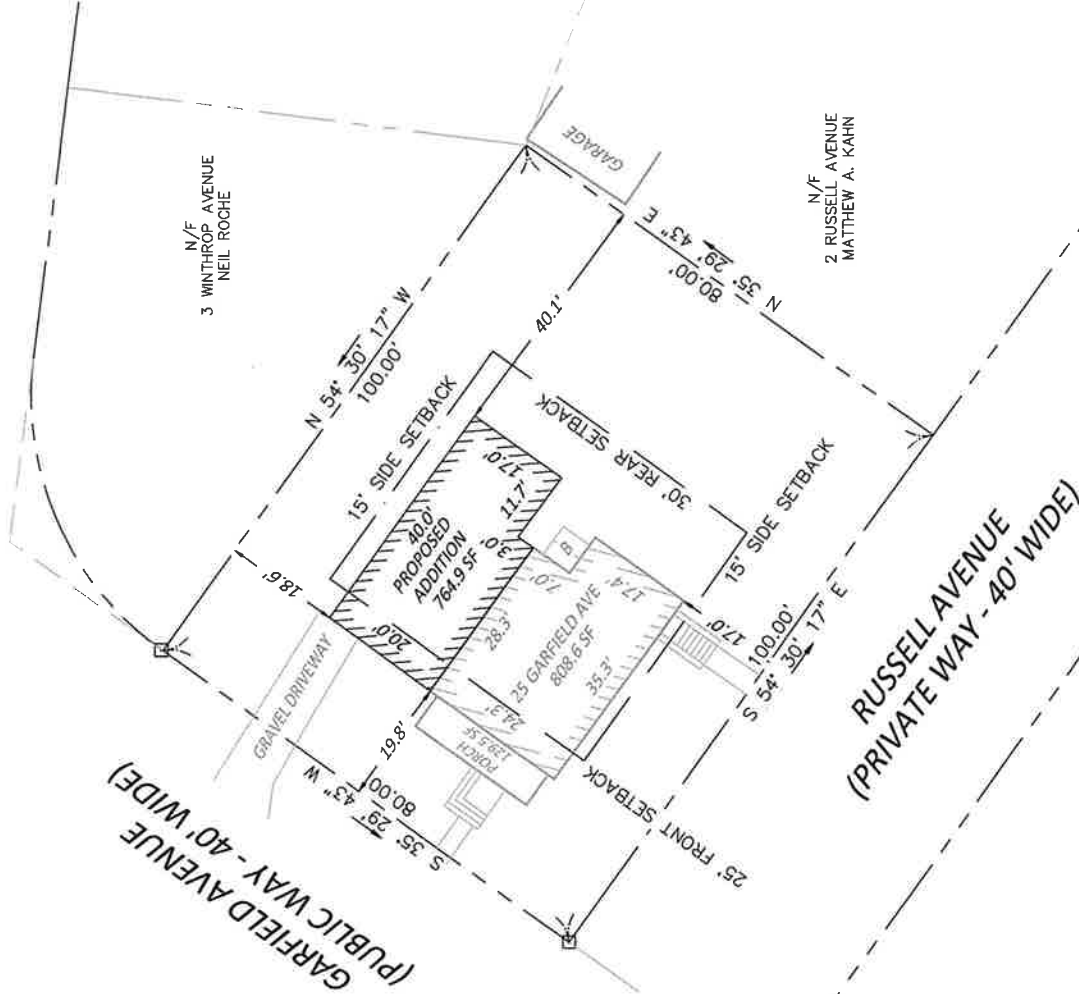
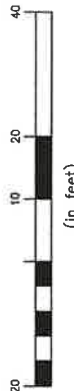
25 Garfield Avenue
 Maynard, MA 01754
 (Middlesex County)

No.	Revision	Date	App.
1	1	1/2/20	PLC
2	2	1/2/20	PLC
3	3	1/2/20	PLC
4	4	1/2/20	PLC
5	5	1/2/20	PLC
6	6	1/2/20	PLC
7	7	1/2/20	PLC
8	8	1/2/20	PLC
9	9	1/2/20	PLC
10	10	1/2/20	PLC
11	11	1/2/20	PLC
12	12	1/2/20	PLC
13	13	1/2/20	PLC
14	14	1/2/20	PLC
15	15	1/2/20	PLC
16	16	1/2/20	PLC
17	17	1/2/20	PLC
18	18	1/2/20	PLC
19	19	1/2/20	PLC
20	20	1/2/20	PLC
21	21	1/2/20	PLC
22	22	1/2/20	PLC
23	23	1/2/20	PLC
24	24	1/2/20	PLC
25	25	1/2/20	PLC
26	26	1/2/20	PLC
27	27	1/2/20	PLC
28	28	1/2/20	PLC
29	29	1/2/20	PLC
30	30	1/2/20	PLC
31	31	1/2/20	PLC
32	32	1/2/20	PLC
33	33	1/2/20	PLC
34	34	1/2/20	PLC
35	35	1/2/20	PLC
36	36	1/2/20	PLC
37	37	1/2/20	PLC
38	38	1/2/20	PLC
39	39	1/2/20	PLC
40	40	1/2/20	PLC
41	41	1/2/20	PLC
42	42	1/2/20	PLC
43	43	1/2/20	PLC
44	44	1/2/20	PLC
45	45	1/2/20	PLC
46	46	1/2/20	PLC
47	47	1/2/20	PLC
48	48	1/2/20	PLC
49	49	1/2/20	PLC
50	50	1/2/20	PLC
51	51	1/2/20	PLC
52	52	1/2/20	PLC
53	53	1/2/20	PLC
54	54	1/2/20	PLC
55	55	1/2/20	PLC
56	56	1/2/20	PLC
57	57	1/2/20	PLC
58	58	1/2/20	PLC
59	59	1/2/20	PLC
60	60	1/2/20	PLC
61	61	1/2/20	PLC
62	62	1/2/20	PLC
63	63	1/2/20	PLC
64	64	1/2/20	PLC
65	65	1/2/20	PLC
66	66	1/2/20	PLC
67	67	1/2/20	PLC
68	68	1/2/20	PLC
69	69	1/2/20	PLC
70	70	1/2/20	PLC
71	71	1/2/20	PLC
72	72	1/2/20	PLC
73	73	1/2/20	PLC
74	74	1/2/20	PLC
75	75	1/2/20	PLC
76	76	1/2/20	PLC
77	77	1/2/20	PLC
78	78	1/2/20	PLC
79	79	1/2/20	PLC
80	80	1/2/20	PLC
81	81	1/2/20	PLC
82	82	1/2/20	PLC
83	83	1/2/20	PLC
84	84	1/2/20	PLC
85	85	1/2/20	PLC
86	86	1/2/20	PLC
87	87	1/2/20	PLC
88	88	1/2/20	PLC
89	89	1/2/20	PLC
90	90	1/2/20	PLC
91	91	1/2/20	PLC
92	92	1/2/20	PLC
93	93	1/2/20	PLC
94	94	1/2/20	PLC
95	95	1/2/20	PLC
96	96	1/2/20	PLC
97	97	1/2/20	PLC
98	98	1/2/20	PLC
99	99	1/2/20	PLC
100	100	1/2/20	PLC

Owner of Record:
 Augustus Tete Cobblah &
 Elizabeth P. Updike Cobblah, Trustees
 Of
 195 Garfield Avenue
 Maynard, MA 01754
 Deed Book 60215, Page 385
 PID: Map 15 Parcel 109
 Plan: Book 155, Page 40 (lots 221 & 222)
 Area Measured: 8,000 S.F.

The Location Of All Underground Utilities Shown Are Approximate And Are Based Upon A Field Survey And Compilation Of Plans Of Record. Chess Engineering, LLC Does Not Warrant The Location Of All Utilities Depicted. Only Record Information Provided By The Respective Utility Owner And Independently Verified By Chess Engineering, LLC Is Shown Hereon. The Contractor, Engineer, Or Architect Prior To Commencement Of Construction or Design, Shall Verify The Location Of All Utilities And Contact Dig Safe At 1-888-344-7233.

GRAPHIC SCALE

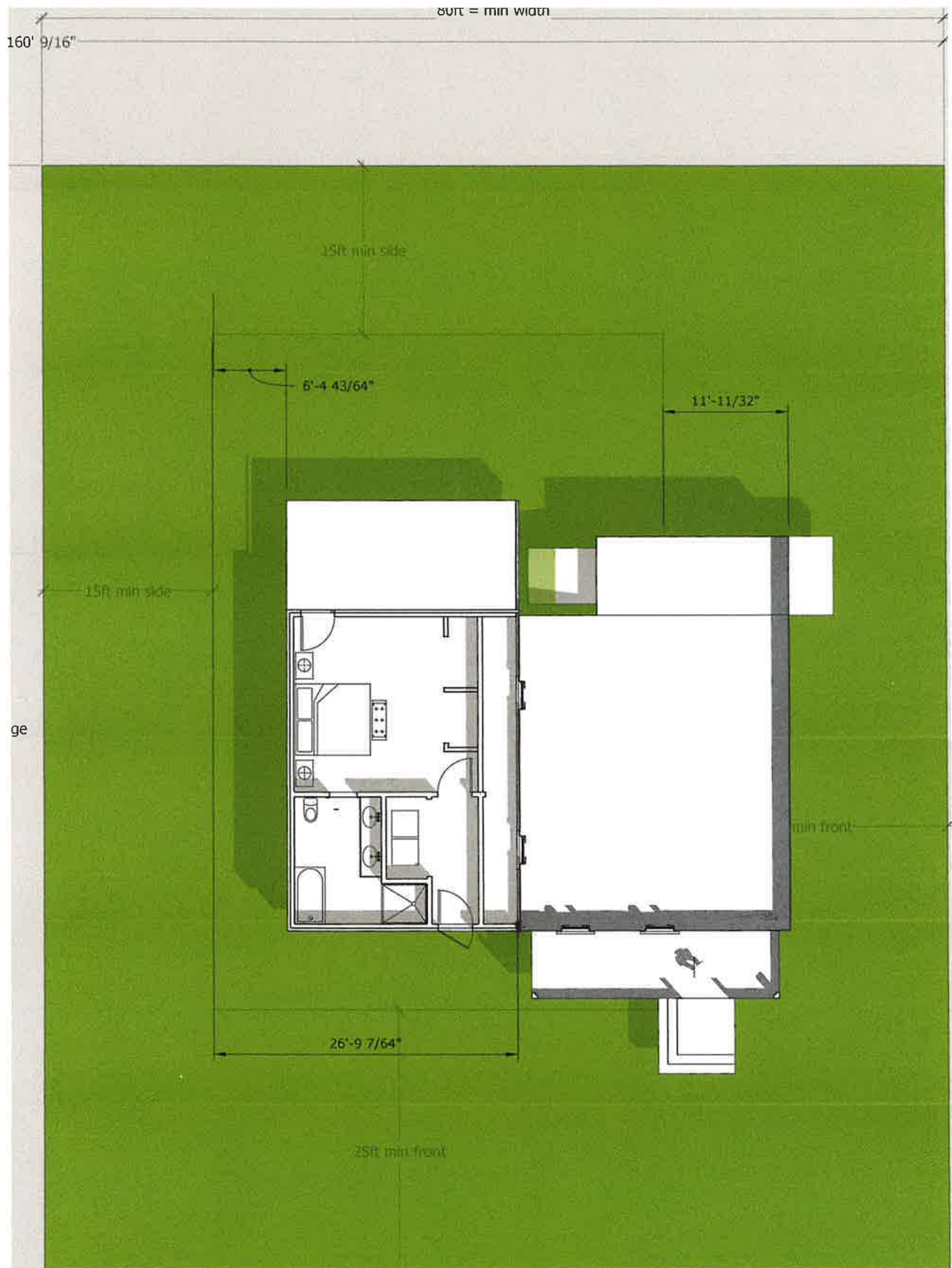


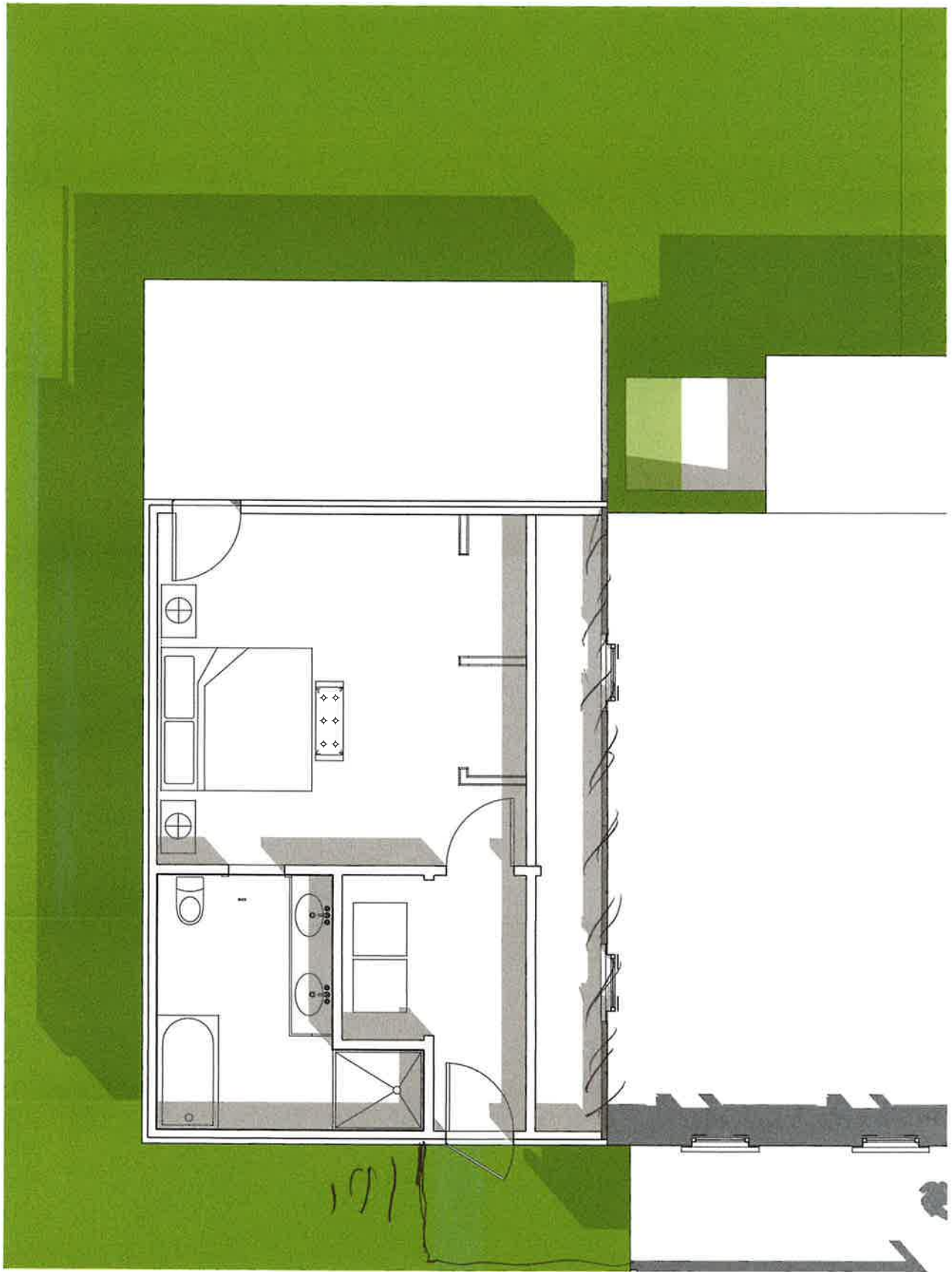
Pete + Elizabeth

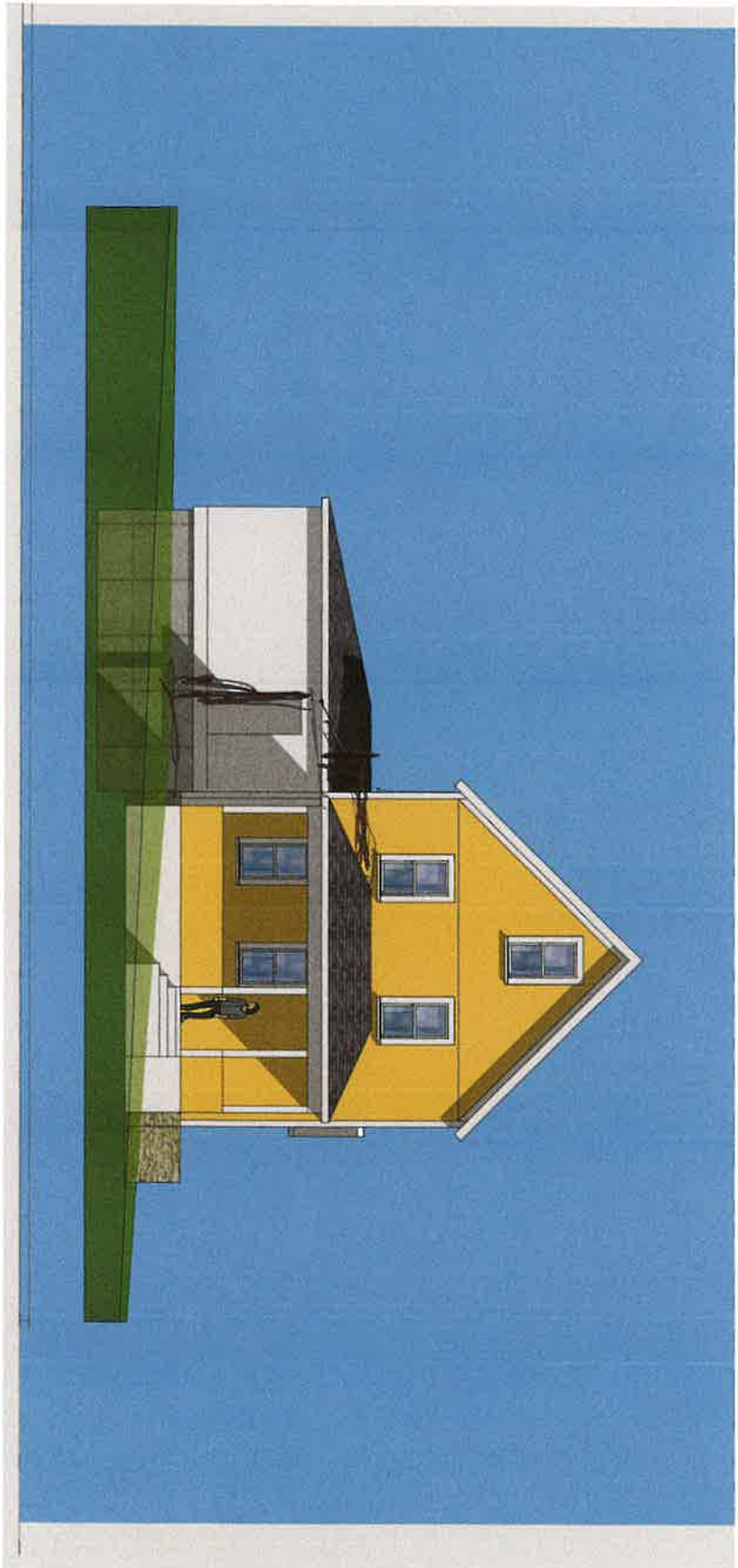


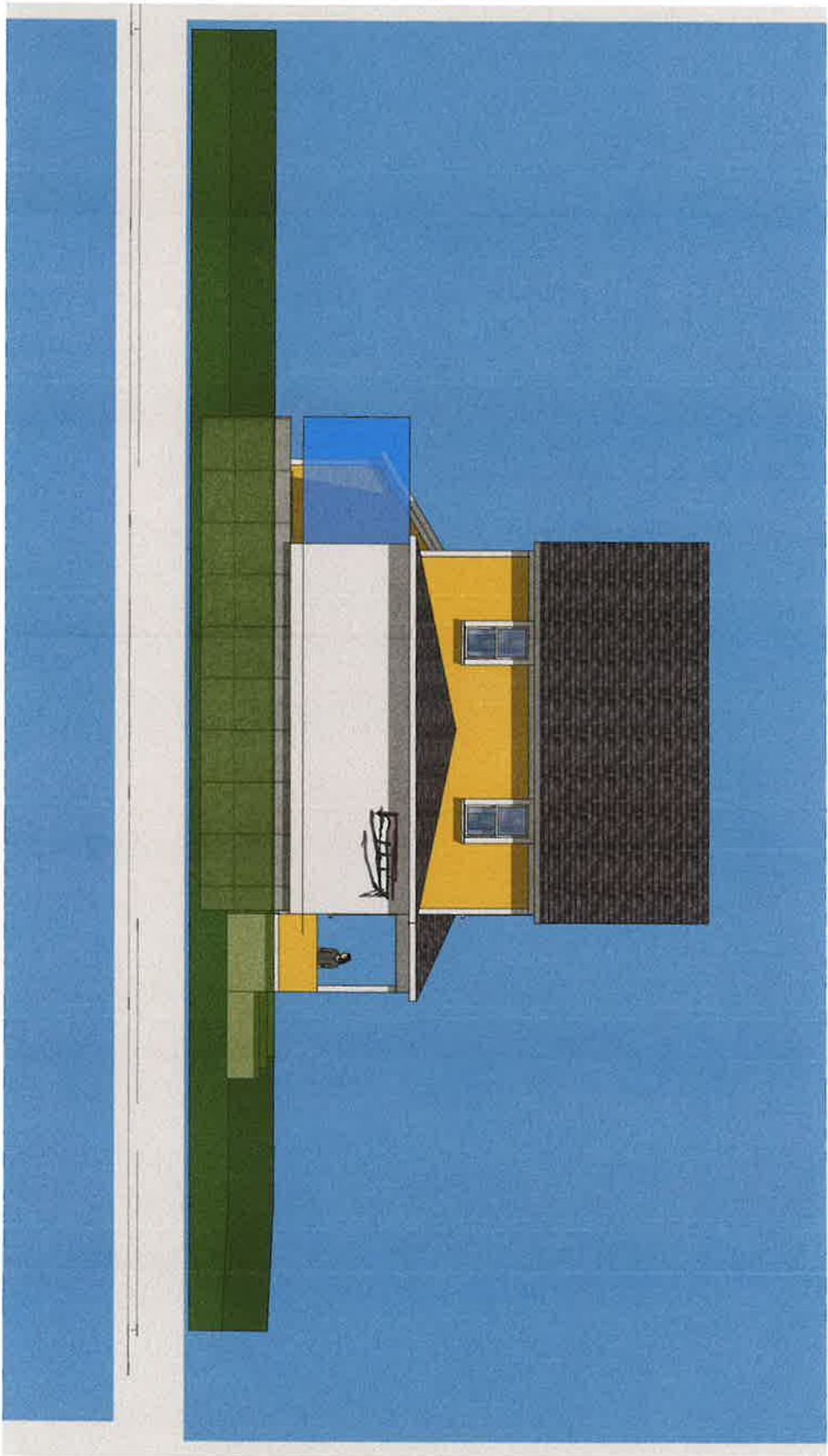
Table B. Dimensional Requirements

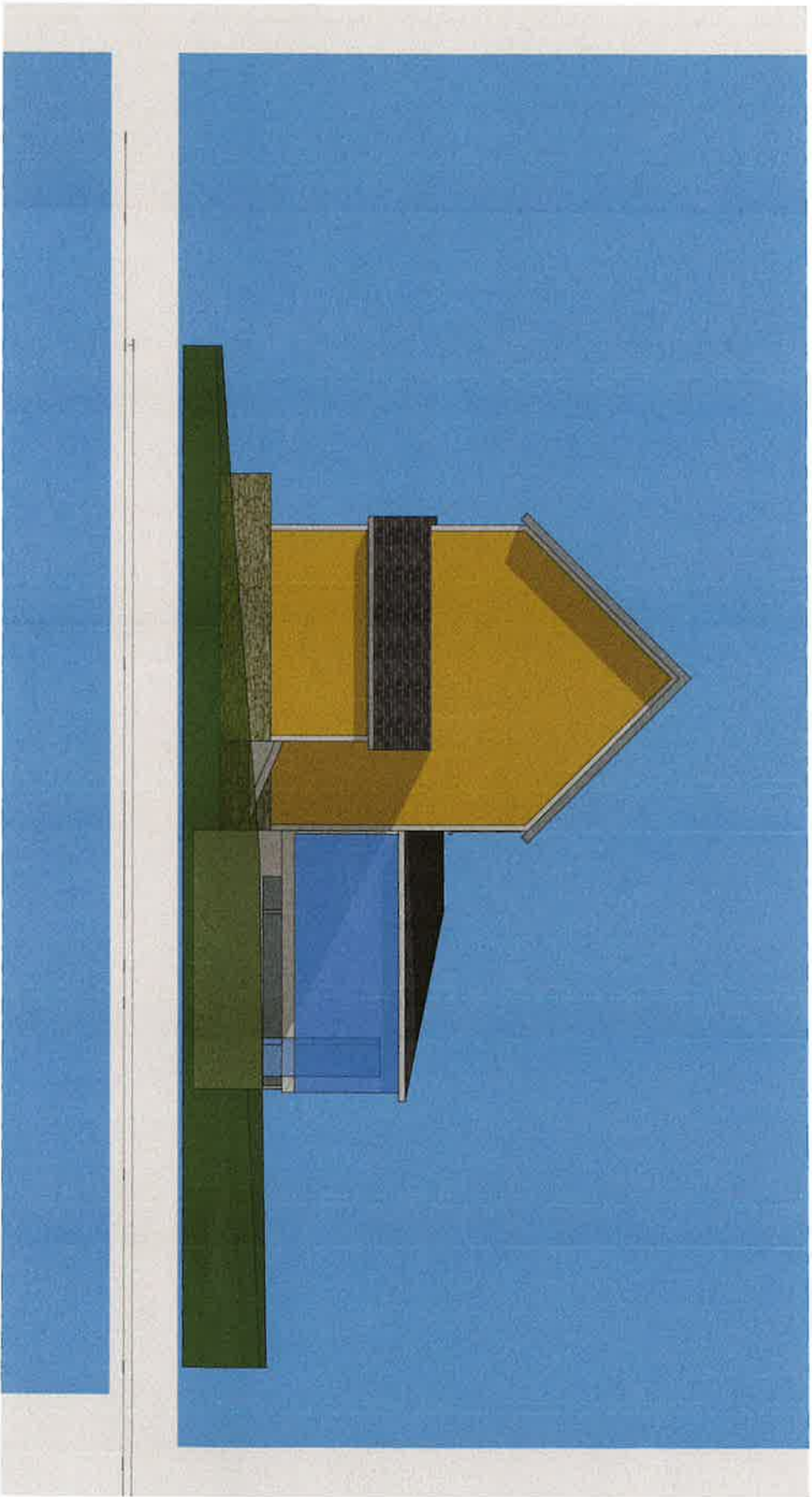
Item	S-1
Minimum Lot Requirements	
Area (square feet)	10,000 ¹
Frontage (feet)	100
Width (feet)	80
Minimum Yard Requirements	
Front (feet)	25
Rear (feet)	30 ²
Side (feet)	15
Maximum Coverage	
By Building (%)	15
By Impervious Surface (%)	60
Maximum Building Height (feet)	35
Minimum % of Lot Area	
Landscape Open	0
Located in front yard	0











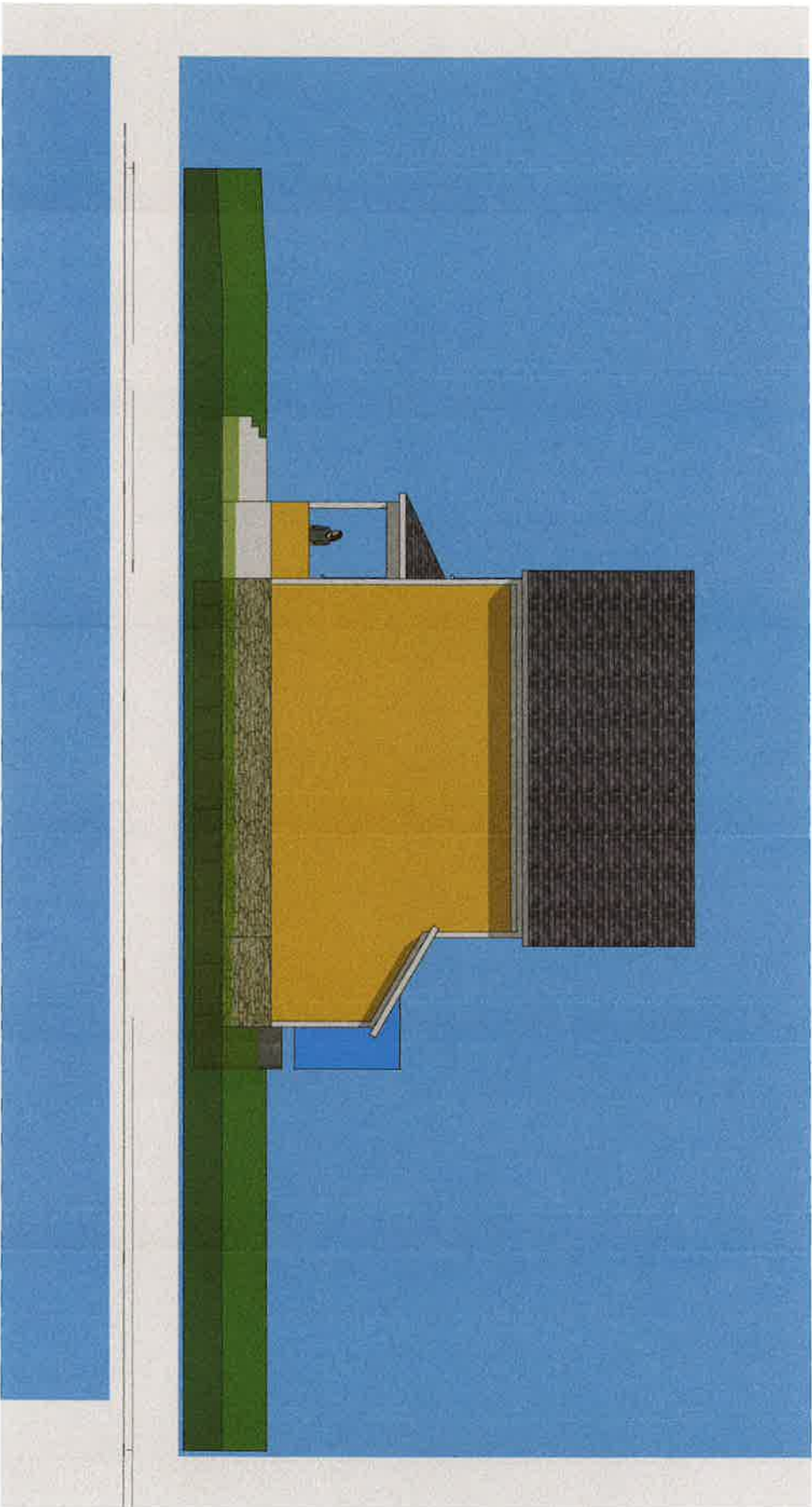




Table B. Dimensional Requirements

Item	S-1
Minimum Lot Requirements	
Area (square feet)	10,000 ¹
Frontage (feet)	100
Width (feet)	80
Minimum Yard Requirements	
Front (feet)	25
Rear (feet)	30 ²
Side (feet)	15
Maximum Coverage	
By Building (%)	15
By Impervious Surface (%)	60
Maximum Building Height (feet)	35
Minimum % of Lot Area	
Landscape Open	0
Located in front yard	0







BOARD OF ASSESSORS

195 MAIN STREET
MAYNARD, MA 01754
978-897-1304

TO: Permit Granting Authority
FROM: Board of Assessors
RE: Parties in Interest to:
015-0000-0109.0

ADDRESS: 25 Garfield Ave, Maynard

USE of LIST: Special Permit

DATE: FEBRUARY 21, 2025

We hereby certify that the attached list, taken from our Real Estate Property Lists, includes the names and addresses of all parties in interest under Massachusetts General Laws Chapter 40A, Section 11, as amended in 1979, to the best of our knowledge and belief.

Stephen Trombetta
SMT
B. Schuch
Board of Assessors



Data shown on this map is provided for planning and informational purposes only. The municipality and CAI Technologies are not responsible for any use for other purposes or misuse or misrepresentation of this map.



SPECIAL PERMIT Abutters List Report
Maynard, MA
February 21, 2025

Subject Property:

Parcel Number: 015.0-0000-0109.0
CAMA Number: 015.0-0000-0109.0
Property Address: 25 GARFIELD AV

Mailing Address: COBBLAH RLTY TR COBBLAH
AUGUSTUS T & ELIZABETH
25 GARFIELD AV
MAYNARD, MA 01754

Abutters:

Parcel Number: 015.0-0000-0108.0
CAMA Number: 015.0-0000-0108.0
Property Address: 2 RUSSELL AV

Mailing Address: KAHN MATTHEW A
6 DEMERS DR
MARLBOROUGH, MA 01752

Parcel Number: 015.0-0000-0108.A
CAMA Number: 015.0-0000-0108.A
Property Address: 4 RUSSELL AV

Mailing Address: LECLAIR STEPHEN G & DOUGHTY
ALISON L
4 RUSSELL AV
MAYNARD, MA 01754

Parcel Number: 015.0-0000-0110.0
CAMA Number: 015.0-0000-0110.0
Property Address: 3 WINTHROP AV

Mailing Address: ROCHE NEIL
143 MEADOW LN
BOXBOROUGH, MA 01719

Parcel Number: 015.0-0000-0113.0
CAMA Number: 015.0-0000-0113.0
Property Address: 22 GARFIELD AV

Mailing Address: PESSOA RALPH M S & AMELIA K M
22 GARFIELD AV
MAYNARD, MA 01754

Parcel Number: 015.0-0000-0114.0
CAMA Number: 015.0-0000-0114.0
Property Address: 20 GARFIELD AV

Mailing Address: CAIN SHARON L
20 GARFIELD AV
MAYNARD, MA 01754

Parcel Number: 015.0-0000-0126.A
CAMA Number: 015.0-0000-0126.A
Property Address: 1 RUSSELL AV

Mailing Address: VANA EVAN K & ANDREA P
1 RUSSELL AV
MAYNARD, MA 01754

Parcel Number: 015.0-0000-0127.A
CAMA Number: 015.0-0000-0127.A
Property Address: 3 RUSSELL AV

Mailing Address: BUI PHUOC DUC
3 RUSSELL AV
MAYNARD, MA 01754

Parcel Number: 015.0-0000-0383.0
CAMA Number: 015.0-0000-0383.0
Property Address: 5 WINTHROP AV

Mailing Address: BRENNAN INVESTMENT TR JOHN E &
MARY P BRENNAN
5 WINTHROP AV
MAYNARD, MA 01754



www.cai-tech.com

Data shown on this report is provided for planning and informational purposes only. The municipality and CAI Technologies are not responsible for any use for other purposes or misuse or misrepresentation of this report.

BRENNAN INVESTMENT TR
JOHN E & MARY P BRENNAN
5 WINTHROP AV
MAYNARD, MA 01754

BUI PHUOC DUC
3 RUSSELL AV
MAYNARD, MA 01754

CAIN SHARON L
20 GARFIELD AV
MAYNARD, MA 01754

KAHN MATTHEW A
6 DEMERS DR
MARLBOROUGH, MA 01752

LECLAIR STEPHEN G &
DOUGHTY ALISON L
4 RUSSELL AV
MAYNARD, MA 01754

PESSOA RALPH M S & AMELIA
22 GARFIELD AV
MAYNARD, MA 01754

ROCHE NEIL
143 MEADOW LN
BOXBOROUGH, MA 01719

VANA EVAN K & ANDREA P
1 RUSSELL AV
MAYNARD, MA 01754

015.0 0000 0109.0
Map Block Lot

1 of 1 RESIDENTIAL
CARD Maynard

Total Card / Total Parcel
APPAISED: 492,000/ 492,000
USE VALUE: 492,000/ 492,000
ASSESSED: 492,000/ 492,000



PROPERTY LOCATION

No. 25 AIN No. GARFIELD AV, MAYNARD

OWNERSHIP

Owner 1: COBBLAH RLTY TR
Owner 2: COBBLAH AUGUSTUS T & ELIZABETH
Owner 3:
Street 1: 25 GARFIELD AV
Street 2:
Town/City: MAYNARD
S/P Prov: MA Cntry:
Postal: 01754

PREVIOUS OWNER

Owner 1: COBBLAH AUGUSTUS T & ELIZABETH P U
Owner 2:
Street 1: 25 GARFIELD AVE
Town/City: MAYNARD
S/P Prov: MA Cntry:
Postal: 01754

NARRATIVE DESCRIPTION

This parcel contains .18 AC of land mainly classified as SNGL-FAM-RES with a CONVENTIONAL Building built about 1890, having primarily FRAME-CLAPBD Exterior and 1967 Square Feet, with 1 Unit, 2 Baths, 0 3/4 Bath, 0 HalfBath, 7 Rooms, and 3 Bdrms.

OTHER ASSESSMENTS

Code Description Amount Com. Int

IN PROCESS APPRAISAL SUMMARY

Use Code	Land Size	Building Value	Yard Items	Land Value	Total Value
101	0.184	220,800		271,200	492,000
Total Card	0.184	220,800		271,200	492,000
Total Parcel	0.184	220,800		271,200	492,000
Source: Market Adj Cost		Total Value per SQ unit (Card): 250.13		Parcel: 250.13	Land Unit Type: AC

PREVIOUS ASSESSMENT

Tax Yr	Use	Cat	Blgd Value	Yrd Items	Land Size	Land Value	Total Value	Assesd Value	Notes
2025	101	FV	220,800	0	.184	271,200	492,000		Year end
2024	101	FV	201,400	0	.184	258,300	459,700		Year end
2023	101	FV	184,500	0	.184	246,000	430,500		Year End Roll
2022	101	FV	184,500	0	.184	206,600	391,100		Year End Roll
2021	101	FV	189,600	0	.184	206,600	396,200		Year End Roll
2020	101	FV	189,600	0	.184	187,000	376,600		Year End Roll
2019	101	FV	144,200	0	.184	178,600	322,800		Year End Roll
2018	101	FV	120,200	0	.184	162,400	282,600		Year End Roll

SALES INFORMATION

Grantor	Legal Ref	Type	Date	Sale Code	Sale Price	V	Tst	Verif
COBBLAH AUGUSTU	60215-385	P	10/11/2012	NO-CONVNIENT	10 No	No	D	
SENNETT MICHAEL	19302-123	P	8/30/1988		161,000 No	No	O	

TAX DISTRICT

PAT ACCT.

Notes 1910

BUILDING PERMITS

Date	Number	Descrip	Amount	C/O	Last Vest	Fed Code	F	Descrp	Comment
5/22/2003	200310975		12,000 C						REPAIR WATER DAMAG
6/13/2001	200110556		10,000 C						REMODEL KITCHEN
5/13/1997	9709678		4,000 C						16 DORMER

ACTIVITY INFORMATION

Date	Result	By	Name
10/14/2016	COMPLETE	PT	PT
10/16/2007	EXTR NONE	KR	KR

PROPERTY FACTORS

Item	Code	Description	%	Item	Code	Description
Z	R1	SNGL-FAM-	100	water	PS	PUBLIC-SYS
0				Sewer	SW	SEWER
n				Electr		
Census:				Exmpl		
Flood Haz						
D	MAYN	MAYN	100	Topo		LEVEL
s				Street	P	PAVED
t				Gas		LIGHT

LAND SECTION (First 7 lines only)

Use Code	Description	Fact	LUCC	No of Units	Depth/ Pct	Unit Type	Land Type	LT	Base Value	Unit Price	Adj	Neigh Infl	Neigh Mod	Inft 1 %	Inft 2 %	Inft 3 %	Appraised Value	All Class	% Land	Spec Code	Fact Use Value	Notes
101	SNGL-FAM-R			8000		SQ FEET	PRIMARY	1.0	0	27.56	1.23 R2						271,190				271,200	

Sign:

VERIFY SECTION OF WEST REG DATA

1/1/1

Total AC/Ha: 0.18355

Total SF/SM: 8000

Parcel LUC: 101

SNGL-FAM-RES

Prime NB Desc: R2

Total:

271,190

Spl Credit:

Total:

271,200

Disclaimer: This Information is believed to be correct but is subject to change and is not warranted.

Database: AssessPro - AssessPro

mdee

2026



ASSESSING DEPARTMENT

195 MAIN STREET
MAYNARD, MA 01754
978-897-1304

RECEIVED
FEB 20 2025
TOWN OF MAYNARD
ASSESSOR'S OFFICE

ABUTTER'S LIST REQUEST

PROPERTY ADDRESS: 25 Garfield Ave

PARCEL ID: 15 / 109

Please Indicate USE OF LIST:

- | | |
|--|---|
| <input type="checkbox"/> PLANNING BOARD | <input type="checkbox"/> ZONING BOARD OF APPEALS |
| <input type="checkbox"/> CONSERVATION | <input type="checkbox"/> LIQUOR LICENSE |
| <input checked="" type="checkbox"/> SPECIAL PERMIT | <input type="checkbox"/> OTHER – Please describe: |

Requested by:

Richard Bourque

Phone # 508-328-4323

Email: gebouque@gebouque.com
GEBOURQUE

Richard Bourque
Signature

2/20/25
Date

LIST WILL BE COMPLETED IN UP TO 10 DAYS FROM REQUEST.
FEE: \$25 Cash or Check Payable to the Town of Maynard

2-20-25
PAID CH # 8898
BOURQUE AND SONS
\$25

Owner Name	Co_Owner Name	Owner Address	Owner City	Owner State	Owner Zip
BRENNAN INVESTMENT TR	JOHN E & MARY P BRENNAN	5 WINTHROP AV	MAYNARD	MA	01754
BUI PHUOC DUC		3 RUSSELL AV	MAYNARD	MA	01754
CAIN SHARON L		20 GARFIELD AV	MAYNARD	MA	01754
KAHN MATTHEW A		6 DEMERS DR	MARLBOROUGH H	MA	01752
LECLAIR STEPHEN G & PESSOA RALPH M S & AMELIA K M	DOUGHTY ALISON L	4 RUSSELL AV 22 GARFIELD AV	MAYNARD MAYNARD	MA MA	01754 01754
ROCHE NEIL		143 MEADOW LN	BOXBOROUGH H	MA	01719
VANA EVAN K & ANDREA P		1 RUSSELL AV	MAYNARD	MA	01754